RAMBLER

1948 1949

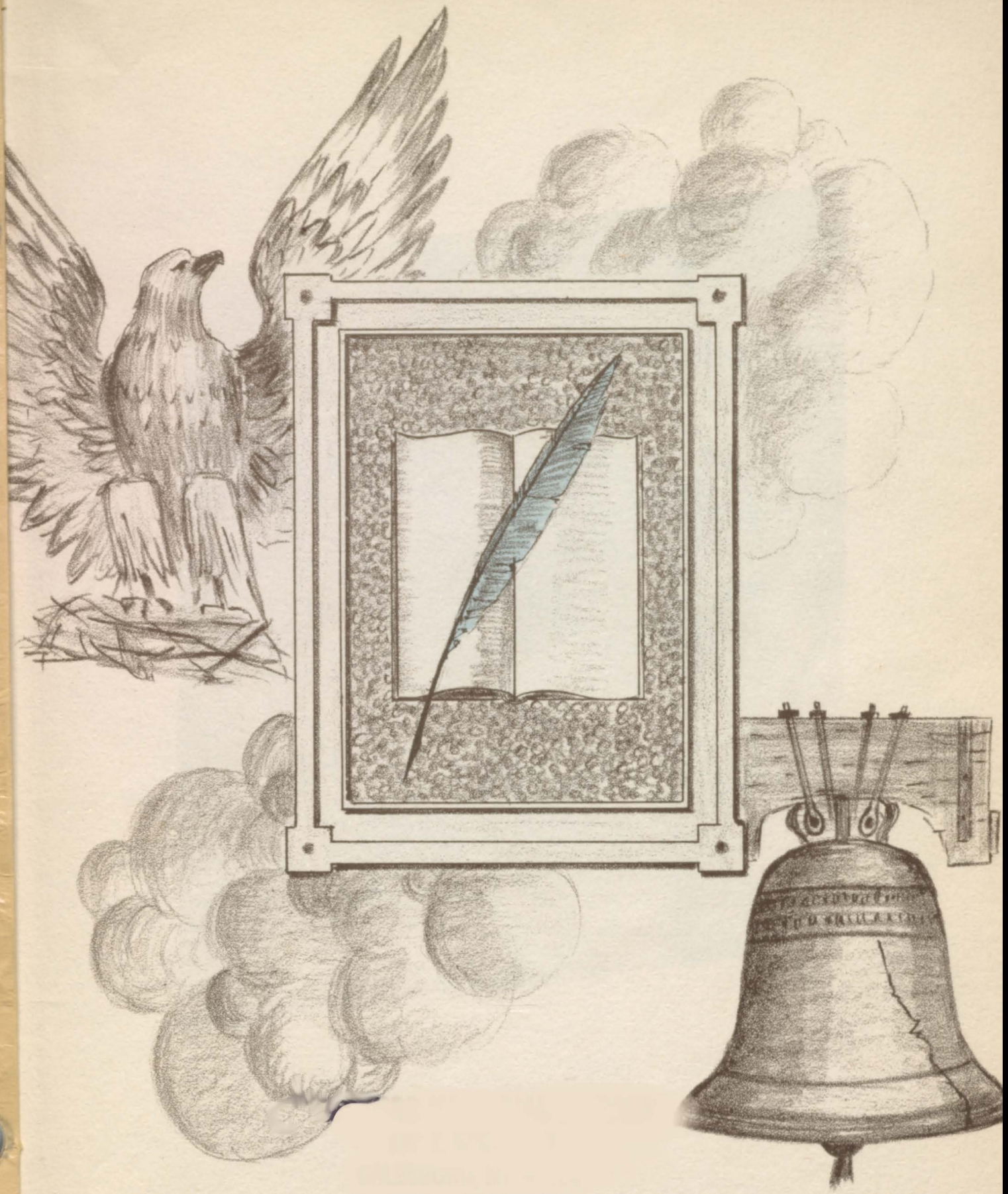

DEDICATION

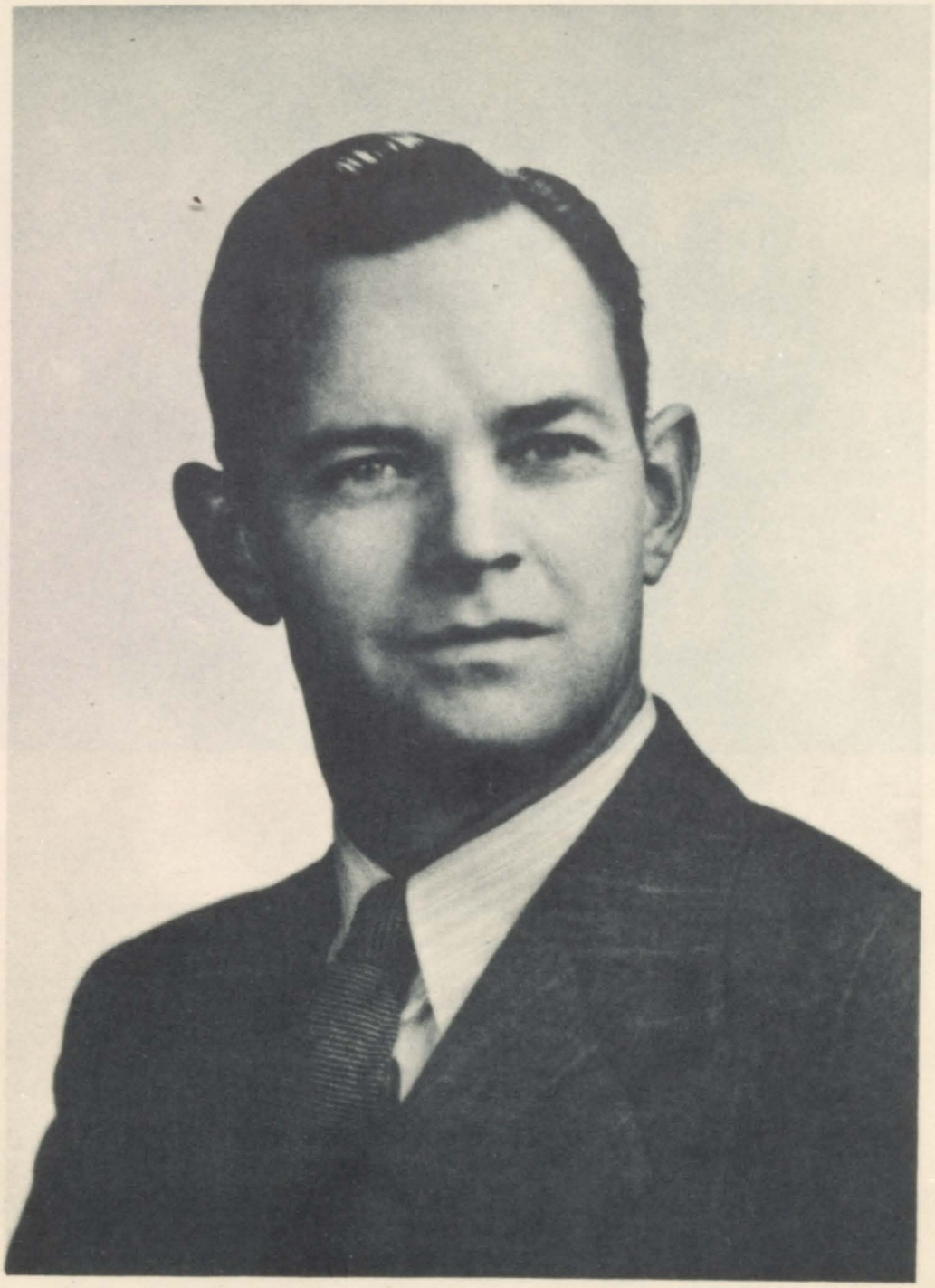

We humbly dedicate this issue of the 1949 "Rambler" to our class advisor who has been a great asset and help to our class, as class advisor for three years, and Year Book sponsor, Mr. Rudolph Swanson.

YEAR BOOK STAFF

Larry Carson----------Editor-in-chief
William Benjamin----------Assistant Editor
Lyle Inman----------Sports Editor
Barbara Burgess----------Assistant
Theron Rayman----------Activities Editor
Melicent Wayne----------Business Manager
Pauline Meade----------Sales Manager
Dorothy Briggs----------Secretary
Beatrice Dumonceaux----------Class History
Junita Goble----------Class Prophecy
LaWanda DesVoignes----------Class Will
MaryLou Rogers----------Popularity Contest
Mrs. Worst----------Faculty Advisor
Mrs. Edwards----------Faculty Advisor
Mr. Swanson----------Faculty Advisor

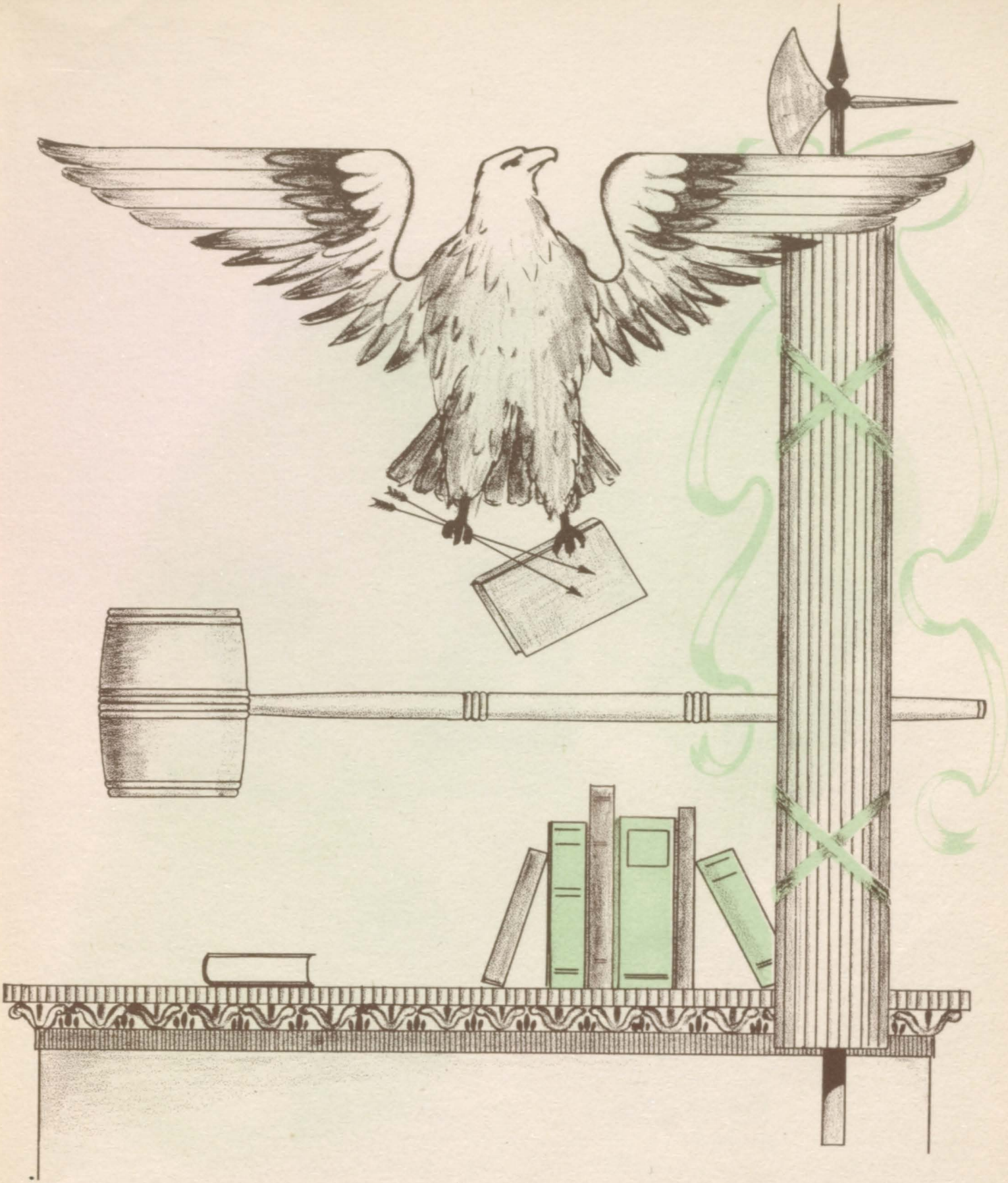

ADMINISTRATION

S. L. Benjamin
Superintendent

W. R. Burrell
Junior High

B. C. Cain
Home Economics

T. J. Edwards
Commercial

E. M. Hilliard
Music & Language

A. W. Norlin
Agriculture

R. J. Swanson
Shop

C. C. Elmore
Principal

T. C. Worst
Science

A. Ness
English &
Asst. Coach

T. J. Krupa
History & Coach

Student Council
of
Galesburg High School

Standing: Richard DeVinney, Delores Crittenden, Ronald Ingraham, Nick Carson, Bruce Barker, Dorothy Beatty

Seated: Evelyn Inman, Barbara Burgess, Secretary, Sylvia Knight, Vice-President, Mr. Elmore, Advisor, Theron Rayman, President, Margaret Bell, Treasurer

The Student Council is responsible for setting dates for dances, Carnivals, parties, plays, and many of the various activities which are carried on in the school. This year has been a very busy year for the members of the Council because of the purchase of a wire recorder, a juke-box, and the teaching of dancing lessons by the Fred Astaire Studios of Kalamazoo.

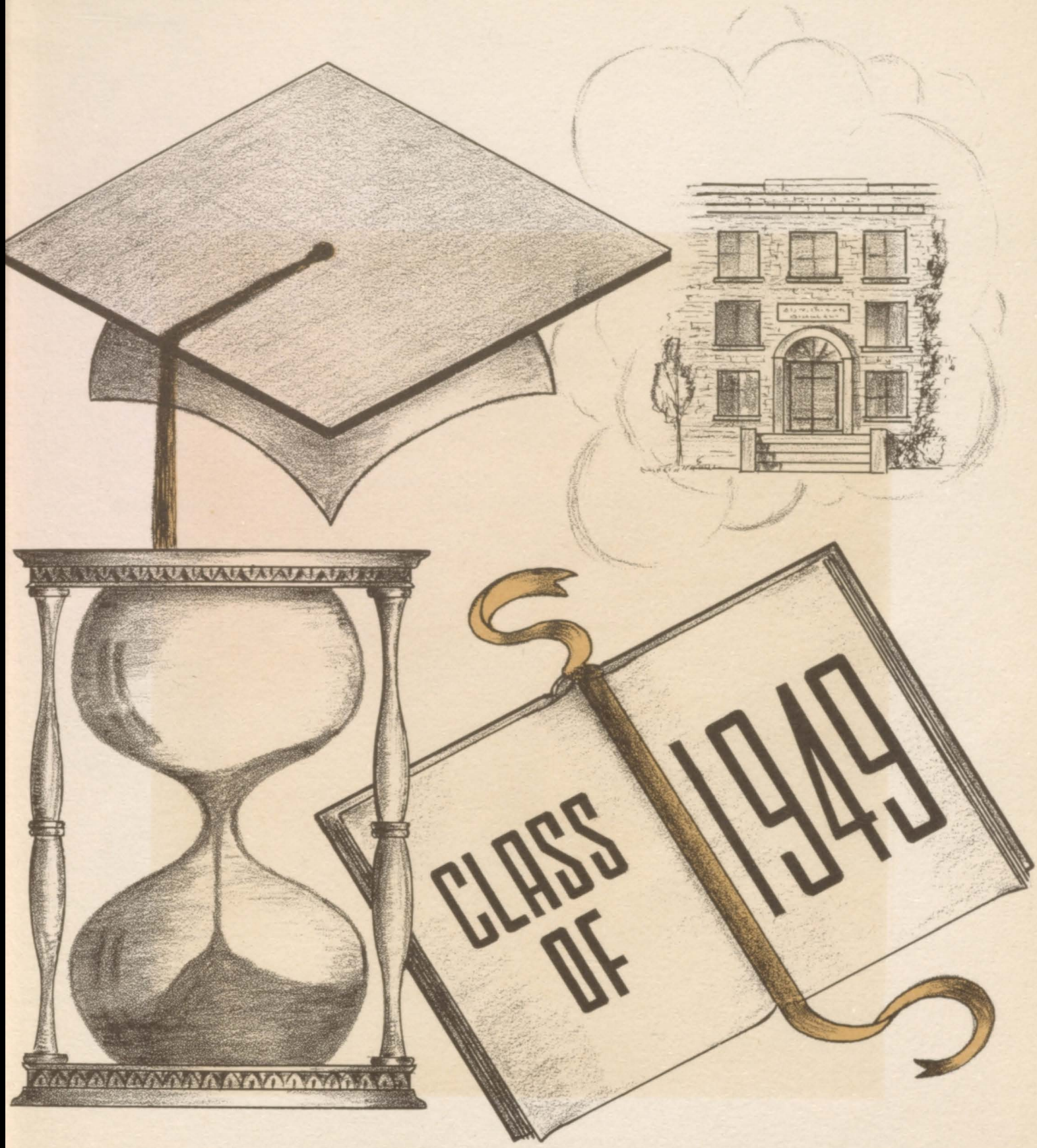

SENIORS

Robert DeVinney

Football 3-4
Basketball 3-4
Baseball 3
Band 3-4
Tennis 4
Chorus 3-4
Jr. Play
Sr. Play
G Club 4
Class President 4

Lyle Inman

Football 2-3-4
Basketball 1-2-3-4
Baseball 1-2-3-4
Track 2
G Club 2-3-4
Student Council 3
Class President 1
Jr. Play
Annual Staff 4
Class Vice President 4

Melicent Wayne

Basketball 1-2-3-4
Chorus 1-2
Class Secretary 2-4
Tennis 3-4
Jr. Play
Sr. Play
Annual Staff 4

Juanita Goble

Chorus 1-2-3-4
Basketball 1
Opperetta 2
Jr. Play
Sr. Play
Annual Staff 4
Class Treasurer 4

Theron Rayman

Football 1-2-4
Track 1-2
Baseball 2
Basketball 2
G Club 1-2-3-4
Chorus 1
Class Vice President 2-3
Jr. Play
Annual Staff 4
Student Council President 4

MaryLou Rogers

Chorus 1-2-4
Opperetta 2
Sr. Play
Annual Staff 4
Student Council 4

LaWanda DesVoignes

Chorus 1-2-3
Student Council 1-2
Tennis 1
Opperetta 2
Jr. Play
Sr. Play
Annual Staff 4

Larry Carson

Student Council 1-2-3
Chorus 1-2-3-4
Baseball 1-2-3
Debate 1
Band 1-2-3-4
Football 2-3-4
Track 2
Basketball 3-4
Jr. Play
Sr. Play
Annual Editor 4

Beatrice Dumonceaux

Class Secretary 1
Basketball 2
Chorus 1-2-3-4
Opperetta 2
Class Treasurer 3
Jr. Play
Sr. Play
Annual Staff 4
D.A.R. Pilgrim 4

William Benjamin

Class President 3
Jr. Play
Sr. Play
Tennis 3-4
Band 3-4
Annual Staff 4

Barbara Burgess

Class Treasurer 1
Basketball 2-3-4
Chorus 2-3-4
Jr. Play
Tennis 3-4
Student Council 3-4
Annual Staff 4

Norine Ash

Chorus 1-2-3
Jr. Play
Sr. Play
Basketball 1-2-3-4
Annual Staff 4

Robert Wilson

Football 1-2-3-4
Baseball 2-3
Basketball Mgr. 3
G Club 3-4
Chorus 2-3
Track 2

Rodney Towne

Band 1-2-3-4
Chorus 1-2
Opperetta 2
Football 1-2

Joe Welling

Chorus 1-3-4
Class President 2
Jr. Play
Sr. Play

Don Smith

Chorus 1-2-3-4
Band 2-3-4
F.F.A. 2-3-4
F.F.A. Pres. 2

Paul Beebe

Football 3-4
Baseball 3-4
Basketball 3-4

Dorothy Briggs

Jr. Play
Sr. Play
Annual Staff 4

Edwin Randol

F.F.A. 2-3
Band 4
Sr. Play

Neva Wahley

Chorus 1-2-3-4
Student Council 1
Sr. Play

Pauline Meade

Class Treasurer 3
Chorus 1-2-4

Roger Kirk

Tennis 3-4
G Club 4

Beverley Streling

Chorus 4
Sr. Play

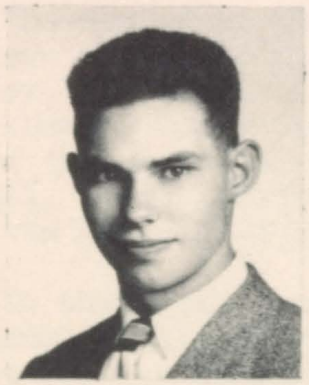

Wesley Council

Football 1-2-3-4

Iris Campbell

Chorus 1-2-3-4

Class History of '49

The class of 1949 began on September 5, 1936 in the old school building. Miss Densmore had the job of getting us acquainted with school life. She had 15 pupils: Barbara Burgess, Beatrice Dumonceaux, MaryLou Rogers, Rodney Towne, Edwin Randol, Theron Rayman, Roger Kirk, Larry Carson, Melicent Wayne, Joe Welling, Jack Tibbitts, Barbara Preston, Franz Bresson, William Belden and Robert Struble.

Miss Densmore enjoyed us so much that she stayed with us through the first grade. We moved into the new school building this year. Barbara Preston and William Belden left but Dick Perkins, Harry Gregg, Bonnie Rohm, Norine Ash, Richard Campbell and Betty Moses came to take their place.

The next year Miss Kugel had the job of trying to teach us something. We had a new novelty this year a pair of twins joined us; Unis and Mary Unks, but they must not have liked our company because they left before the year was over. Eleamor Rowlson joined us this year.

In the fourth grade we had Mrs. Snow as teacher. During this year Norine Ash and Franz Bresson left us and Ellen Wade, Stanley McMichael, and Betty and Herbert Lucas joined our class. We now have a membership of 23 students.

The next year we must have really been bad because it took two teachers to handle us, Miss Brown and Mrs. Howell. This year Donna Bradley, Juanita Goble, Lyle Inman, James Morrell, Betty Norris, Roy Osborne, Jerry Upham, Charles Burton and James Webber joined us. Before the year was over some of them left, Donna Bradley, James Morrell, Betty Norris and Roy Osborne and since Dick Perkins and Jack Tibbitts had stayed behind with Mrs. Snow our class was much smaller.

In the sixth grade Mrs. Babcock took charge of us. We added five new members this year, Jack Money, Katherine Cline, Andy Dove, Ted Hewitt and Bob Wilson.

We now felt very grown up because we were ready to enter Junior High. This year Bonnie Rohm left us but Guyetta Dowling and Frances Bristol came to take her place. Our teacher this year was Mrs. LaPine.

The eighth grade was just another school year. Stanley Hilts and Junell Smith joined us but left before the year was over. Harry Gregg and James Webber and Jack Money also left us. Our class now consists of 18 members.

In ' 45 we entered the ninth grade. Ted Hewitt grew tired of us and left but many more came to take his place. Norine Ash found that she could not get along without us so back she came and along with her Dorothy Briggs, Iris Campbell, Marilyn Fluke, Pauline Meade, Don Shirah, Don Smith and Neva Wahley.

Our advisor for the 10th grade was Mr. Norlin and he soon had our class moving smoothly. Betty Allen, Raymond Jones and Beverly Strelling joined us and Eleanor Rowlson and Don Shirah left.

We now felt very grown up as we entered the 11th grade with Mr. Swanson and Mrs Rambow as leaders. This year Robert Belland, Bill Benjamin, Robert DeVinney, and Paul Beebe joined us and Betty Allen, Raymond Jones and Betty Moses left.

At least we have reached our goal! The advisors for this important year are Mr. Ness and Mr. Swanson. Graduating as the class of '49 are 24 members including: Norine Ash, Paul Beebe, Bill Benjamin, Dorothy Briggs, Barbara Burgess, Iris Campbell, Larry Carson, Wesley Councell, Robert DeVinney, LaWanda DesVoignes, Beatrice Dumonceaux, Juanita Goble, Lyle Inman, Roger Kirk, Pauline Meade, Edwin Randol, Theron Rayman, MaryLou Rogers, Beverly Strelling, Donald Smith, Rodney Towne, Neva Wahley, Melicent Wayne, Robert Wilson, and Joe Welling.

CLASS WILL OF '49

Iris Campbell wills and bequeaths her shyness to Carl Rosa. ThatIs a hint Rosa.

Rodney Towne wills and bequeaths his ability to skip who wants an education like his.

Beverly Streling wills and bequeaths her letters from overseas to anyone who wants to know about . . .the army.

Larry Carson wills and bequeaths his ability to get along with Mr. Ness to Ronna Crocker. You could sure use it Ronna.

Don Smith wills and bequeaths his joke telling ability to Sylvia Knight. She'll sure know how to use it.

Barbara Burgess wills and bequeaths her smooching ability to Patsy Chapman. Be careful next year Patsy because Ed won't be there.

Theron Rayman wills and bequeaths his wisecrakes to Jim Freer. Maybe it will take that sober look off your face Jim.

Norine Ash wills and bequeaths her driving ability to Bob Doty. Watch the ditches Bob.

Joe Welling wills and bequeaths his dignified walk to Charles O'Brien. Lets see you put it to a good advantage Chuck.

Bud Beebe wills and bequeaths his "French" to Dick Perkins. Dick sure knows how to use it.

Neva Wahley wills and bequeaths her little Black Book to Barbara Bullard. Do what you think best Barb.

Bob Wilson wills and bequeaths his muscles to Leo Smith. Don't let anyone shove you around Leo.

Melicent Wayne wills and bequeaths her "scraping" ability to anyone who is looking for a fight.

William Benjamin wills and bequeaths his knowledge of everything to Stanley Haist. Don't let it go to your head Stan.

LaWanda DesVoignes wills and bequeaths her way with Boys to Shirley Smith. We all know LaWanda hasn't got it and Shirley don't need it.

Edwin Randol wills and bequeaths his scooter to Alan Fry. Now you can take all your girl friends for a ride Alan.

Pauline Meade wills and bequeaths her collection of men to Loretta Lowe. See what <u>you</u> can do with them Loretta.

Robert DeVinney wills and bequeaths his ability to get along with people to Carolyn Wagner. We hope you can put it to use Carolyn.

MaryLou Rogers wills and bequeaths her weight to Carolyn Smith. We all know MaryLou can't spare it and carolyn can't find a place for it.

Lyle Inman wills and bequeaths his red hair to Cleta Holbrook. Maybe you can get a man now Cleta.

Beatrice Dumonceaux wills and bequeaths her good marks to Rodger Offet. We hear you need them Rodger.

Roger Kirk wills and bequeaths his houd manner to Howard Kimball. Don't overdo it Howard.

Dorothy Briggs wills and bequeaths her typing ability to Nancy Rayman. Here's hoping you do better than your brother Nancy.

Class Prohecy of '49

It is a very beautiful spring evening, the date is May 19, 1959. The occasion is a class reunion of the class of '49. Ten years ago this was a very exciting day for 24 young men and women, at least we liked to be called men and women. On this night ten years ago we all started out on our road of life. We decided that we would like to get togeather and see what this road held in store for all of us, we will now try to see all of our old school mates and get acquainted again.

As we are riding through the big town of Galesburg we notice how it as changed and how much it has grown. We were speeding along at 40 miles per when we heard a siren, we decided that we had better pull over to the curb and see what was wrong. The police officer came over to our car and told us the speed limit was 35 miles per hour in this zone. We told him we were in a hurry and then all of a sudden we took a good look at the officer and were we surprised to see Roger Kirk.

We just arrived at school when another car, if that is what you could call it drove up and this time we were almost overwhelmed for climbing out of this so called car was Bill Benjamin. We knew that Bill had gone to college so we asked him what he was doing and the answer was that he was the garbarge collector of Galesburg and vincinty.

Just inside the door we saw a very distinguised looking man and was very surprised to see Larry Carson, who is now a very well known author and poet. Larry received his start from Mr. Ness who tried to make us all little Shakespeare's but only succeeded on one.

While receiving all this information from Larry and talking to everyone we finally reached the gym door. The gym was decorated very beautifully and we asked who the artistic person was, we were told that it was Mrs. Lyle Inman the former Barbara Burgess. They said Barbara was doing very good as an artist and interior decorater. Asking what Lyle did we found out that he was Barb's manager.

Hearing a great commotion in the corner and going to investigate what it was we saw that it was just Mellie Wayne and Bud Beebe still beating each other up, oh brother love must be grand!!

Wesley came over to our group and was telling of his business, it seems he his the President of a rival seed company of Burgess's, Iris was standing by Wesley and she had the biggest rock on her finger we asked her who it was from, we were informed it was from Wesley. Iris was Wesley's secretary, gosh maybe all of us should be secretaries.

All of a sudden from practically out of no where came the worst sound of puttings and bangings and who walks in none other than Mickey Ash and does she ever wow the men in her WAC uniform she has been promoted to a major and is she something to see. We asked her what all the noise was and she said it was her new car. What a car it's a model T!!

We were all deciding to set down and eat and who should come in but Rodney, or should we say Mr. Towne and Mr. Wilson, they always did turn up when food was mentioned. Rodney now own's Grants store and quite a few other stores in town. Bob is now a truant officer and quite a good one too.

Joe Willing and Ed Randol come in and we understand that they are very successful farmers.

Two very impressive looking women come in the door and they turn out to be MaryLou Rogers and Pauline Meade. MaryLou is a successful opera singer and Pauline is now a dramatic actress they both just flew over to Galesburg for a few hours in their planes.

We have decided that now they are all here that are going to come so we decide to eat and you guessed it here comes some one else, it turns out to be the former Beatrice Dumonceaux, she is quite flustered because she has tried to find someone to take care of her five chil-drenbut she couldn't find anyone so she brought them along. We finally convinced her we thought they were very well behaved brats... opps excuse that..

Also dragging in comes Juanita Goble we find out that she is still a secretary and she is still keeping her interests in Comstock! Theron Rayman comes in and he tells he has taken his dad's job over as Mayor of Galesburg and we know he will make a good one.

Our one and only man hater comes in and she used to be known as Dorothy Briggs but she is now married and has a family.

Hobbling is we see Bob DeVinney, on the arm of his faithful nurse, LaWanda DesVoignes. Since we know Bob is not married we Decide that one of his horses that he rides as a jockey at the SantaMonica race track must have kicked him.

Neva just called us and informed us that she could not get to the reunion because she met some sailors and is being detained. She hasn't changed a bit, has she??

As we hear whistles from the boy's corner and disapproval from the girls in walks Beverly Strelling in one of her famous sarongs. Beverly is now known as the new Dorothy Lamour!!! Wow!!

Bill looked at his watch and told us he had to leave because picking up garbage is very strenuous! Then every one decided that they had better go because it was getting late. We all say our farewells and leave the beautiful, big metropolis of Galesburg.

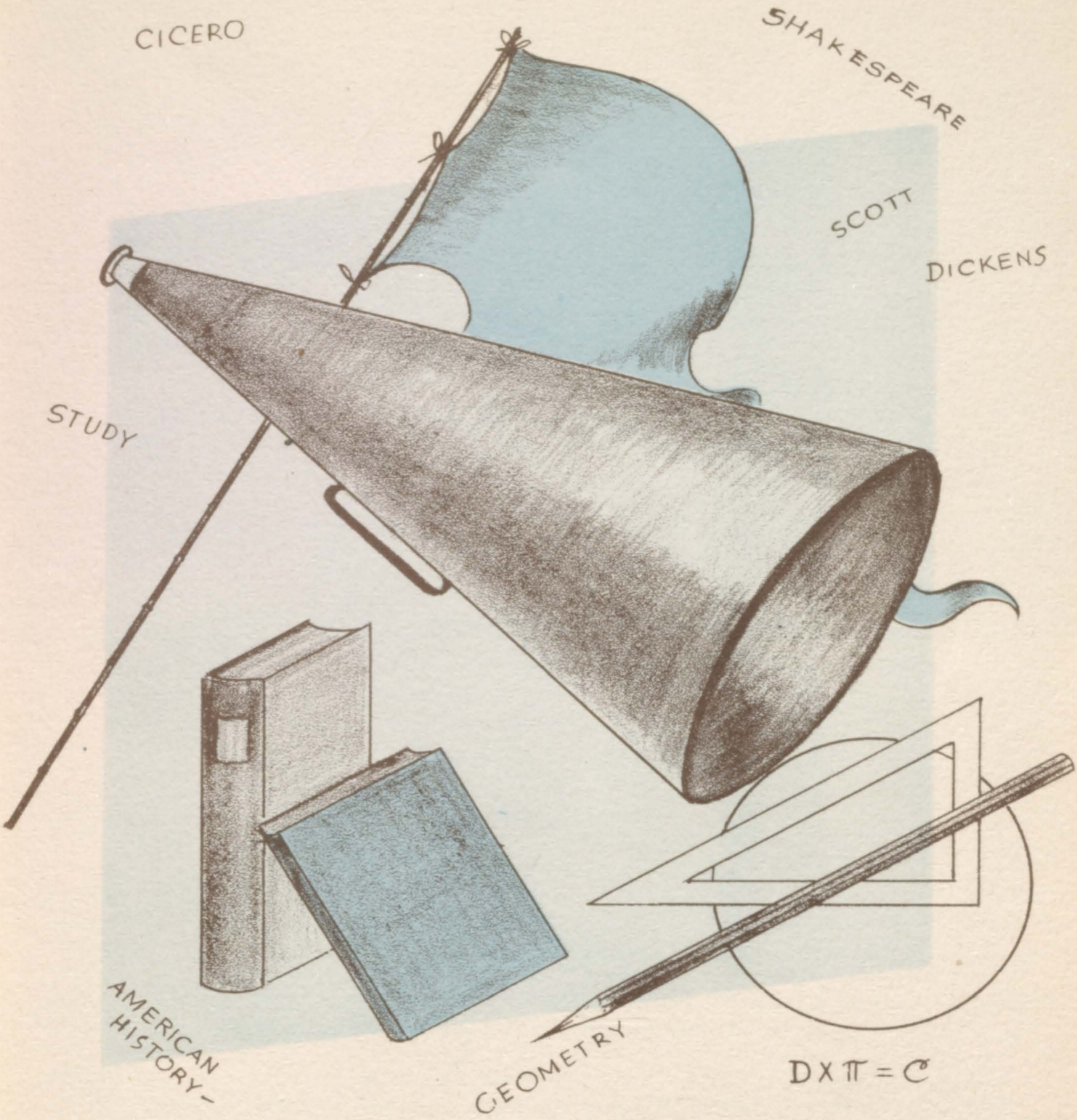
CICERO
SHAKESPEARE
SCOTT
DICKENS
STUDY
AMERICAN HISTORY
GEOMETRY
D X π = C

JUNIORS

JUNIORS

Back row: Clair Belland, David Frank, Norman Crittenden, Alan Palmer, Charles O'Brien, Richard Perkins

Middle row: Raymond Councell, Stanley Haist, Frances Bell, Guy Rundio, Jim Freer, Roger Offett

Front row: Louise Book, Richard Wheaton, Nicky Carson, Sylvia Knight, Carolyn Wagner, Ronna Crocker, Virginia Beebe

Absent: Reggy Kissinger

POPULARITY CONTEST

10-11-12

Most Popular Boy	Lyle Inman
Most Popular Girl	Barbara Burgess
Best Looking Boy	Rodger Offet
Best Looking Girl	Melicent Wayne
Best Boy Athlete	Lyle Inman
Best Girl Athlete	Melicent Wayne
Best Boy Student	Bill Benjamin
Best Girl Student	Margaret Bell
Most Original Boy	Don Chiverton
Most Original Girl	MaryLou Rogers
Most Mischievous Boy	Paul Beebe
Most Mischievous Girl	Marilyn Norton
Biggest Giggler	Mary Cutler
Most Dignified Boy	Allen Palmer
Most Dignified Girl	MaryLou Rogers
Best Friend to All	Rodger Offet
Best Known Couple	Lyle Inman & Barbara Burgess
Biggest Boy Flirt	Nick Carson
Biggest Girl Flirt	Barbara Stewart
Best Boy Dancer	Lyle Inman
Best Girl Dancer	Barbara Burgess
Best Dressed Boy	Lyle Inman
Best Dressed Girl	Barbars Burgess
Best Punner	Don Chiverton
Boy with Best Physique	Norman Crittenden
Girl with Best Figure	Barbara Bullard
Boy most Likely to Succeed	Bill Benjamin
Girl most Likely to Succeed	Margaret Bell
Best Known Stag Boy	Wesley Councell
Best Known Stag Girl	Cleta Holbrook
Boy Bookworm	Bill Benjamin
Birl Bookworm	Jean Conor
Most Dated Boy	Nick Carson
Most Dated Girl	Barbara Stewart
Teacher's Pet-Boy	Ronald Block
Teacher's Pet-Girl	Sylvia Knight
Sleepiest Boy	Wesley Councell
Sleepiest Girl	Beverly Streling

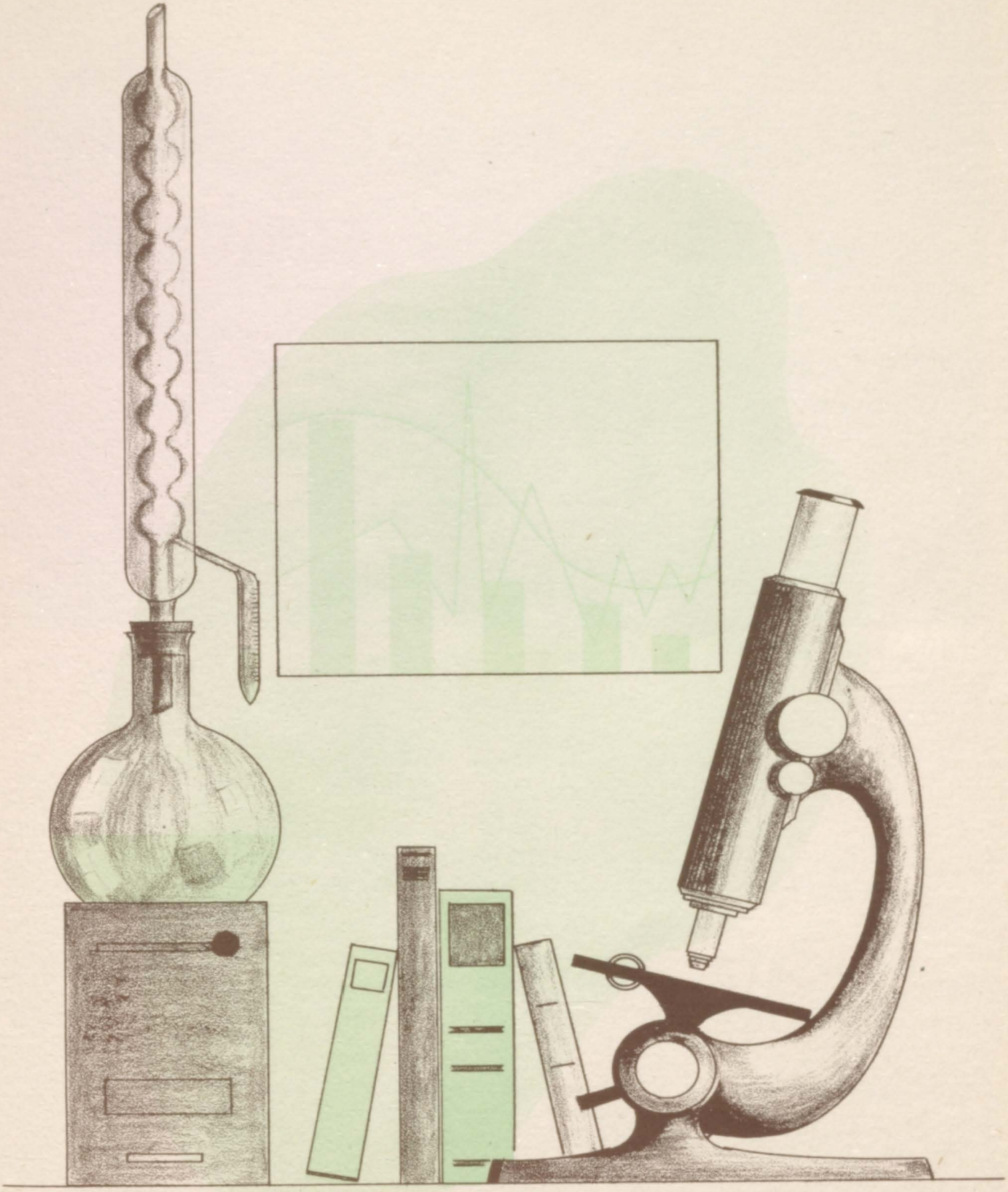

SOPHOMORES

SOPHMORES

Back row: Robert Doty, Dennis Bresson, Ronald Block, LaFrance Bresson, Don Chiverton, Jack Tibbitts, Richard Carter, Ronald Ingraham, Duane Srackangast, Leo Smith

Middle row: Jackie Ball, Marlene Harley, Doris Waldorf, Patsy Chapman, Lois Reams, Wanda Burton, Jean Coner, Darlene Darrow, Shirley Smith, Mary Cutler

Front row: Geneveieve Perkins, Margaret Bell, Marilyn Norton, Barbara Bullard, Ella Wortinger, Clara Smith, Barbara Stewart, Cleta Holbrook, Ethel Halliwill, Anna May VanAukin

Absent: Richard Beebe, Jean Book, Virginia Griffith, Jack Knetsch, Forrest Lantis, Jack Love, Loretta Lowe

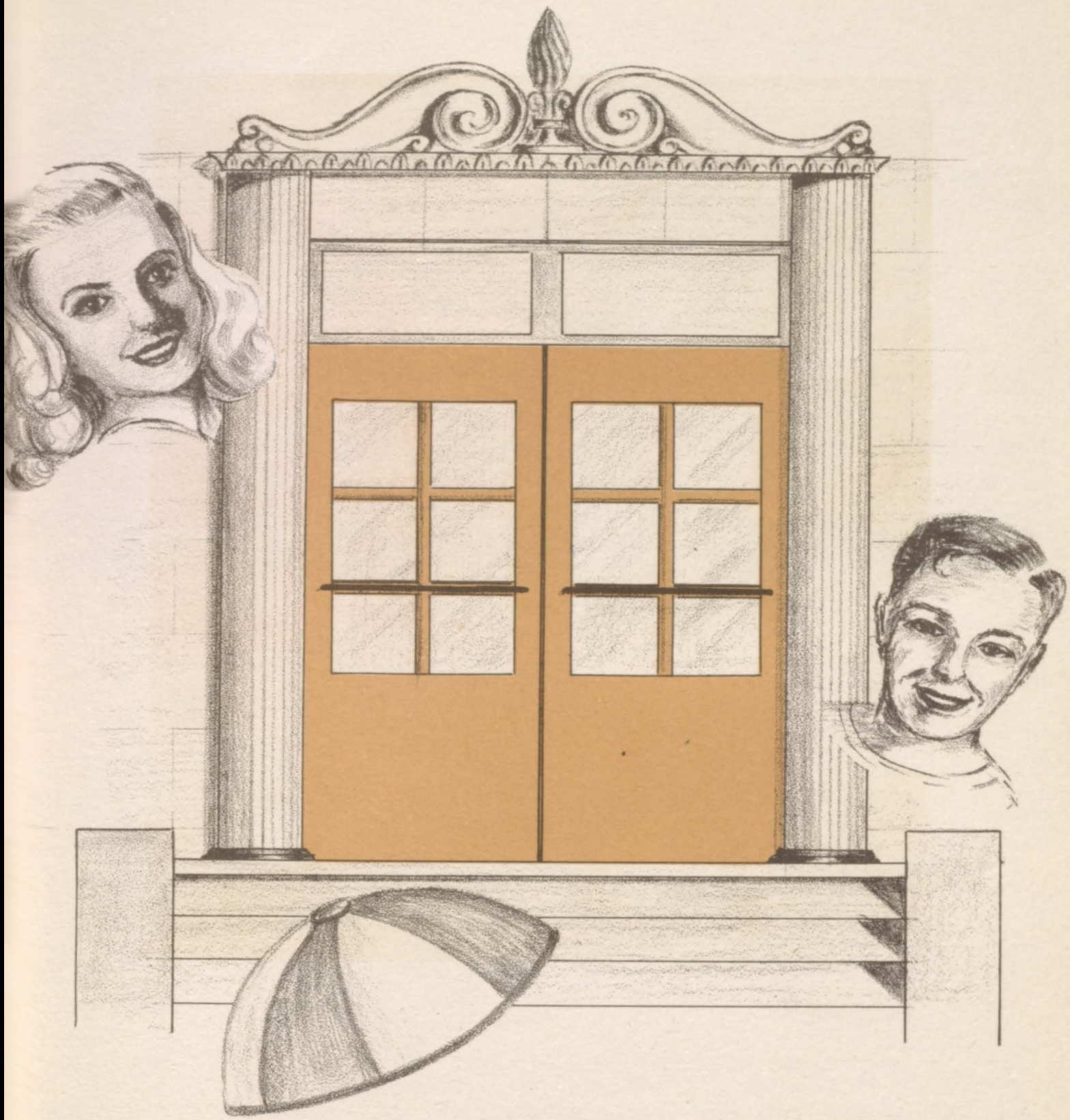

FRESHMEN

FRESHMAN

Fourth row: Ed Welling, Ronald Ball, David Freer, Ronald Coe, William Schreiber, Ed Klepper

Third row: Howard Kimball, Jack Moses, Carl Rosa, Lila Wheaton, Evelyn Inman, Richard Edgerton, Fred Henshaw, Richard Coates, Ralph Smith

Second row: Nancy Champion, Carole Belland, Duane Bresson, Jon Borough, Billy Cox, Jimmey Kissinger, Levi Halliwill, Estelle Wortinger, Pat Blessington

Front row: Carolyn Smith, Jayne Woodruff, Rosemary Holbrook, Frances Lockwood, Polly Beatty, Alta Bristol, Edna Dowling, Virginia Guarisco, Mary Jane Behan, Elaine Carson

Absent: Giles Burton, Alan Fry

POPULARITY CONTEST

7-8-9

Most Popular Boy	Jim Tibbitts
Most Popular Girl	MaryJane Behan
Best Looking Boy	Ronald Ball
Best Looking Girl	Carole Belland
Best Boy Athlete	Alan Fry
Best Girl Athlete	Nancy Champion
Best Boy Student	Duane Doty
Best Girl Student	Deloris Crittenden
Most Original Boy	Ronald Ball
Most Original Girl	Nancy Champion
Most Mischievous Boy	Carl Rosa
Most Mischievous Girl	Carol Knight
Biggest Giggler	Nellie Knetsch
Most Dignified Boy	Ed Welling
Most Dignified Girl	DenaJean Imus
Best Friend to All	MaryJane Behan
Best Known Couple	MaryJane Behan & Larry Carson
Biggest Boy Flirt	Bill Cox
Biggest Girl Flirt	Carol Knight
Best Boy Dancer	Fred Henshaw
Best Girl Dancer	Carol Knight
Best Dressed Boy	Ronald Ball
Best Dressed Girl	MaryJane Behan
Best Punner	Carl Rosa
Boy with Best Physique	Clayton Hilts
Girl with Best Figure	Carole Belland
Boy most Likely to Succeed	Richard DeVinney
Girl most Likely to Succeed	Harriet Johnston
Best Known Stag Boy	Alan Fry
Best Known Stag Girl	Evelyn Inman
Boy Bookworm	Duane Doty
Girl Bookworm	Helen Jo Buckley
Most Dated Boy	David Freer
Most Dated Girl	Carole Belland
Teacher's Pet-Boy	Richard DeVinney
Teacher's Pet-Girl	Deloris Crittenden
Sleepiest Boy	Frank Haste
Sleepiest Girl	Eleanor Cousons

JUNIOR HIGH

8th grade

Back row: Norma Neifert, Aurelia Alaria, John Furson, David Henson, Stanley Cartwright, Duane Doty, Jimmey Bolton, Eleanor Welling

Middle row: Bruce Barker, Dorothy Beatty, Donald Haist, Jerry Lorio, Frank Hasty, Edwin Horn, James Tibbitts, Ted Lewis, Dena Imus, Leon Book

Front row: Doris Meade, Shirley Blackney, Nellie Knetsch, Doris Martin, HelenJo Buckley, Harriet Johnson, Donaan Pate, Sharon Champion, Imogene Pate, Carol Knight

Absent: Lyle Bohannon, John DeYoung

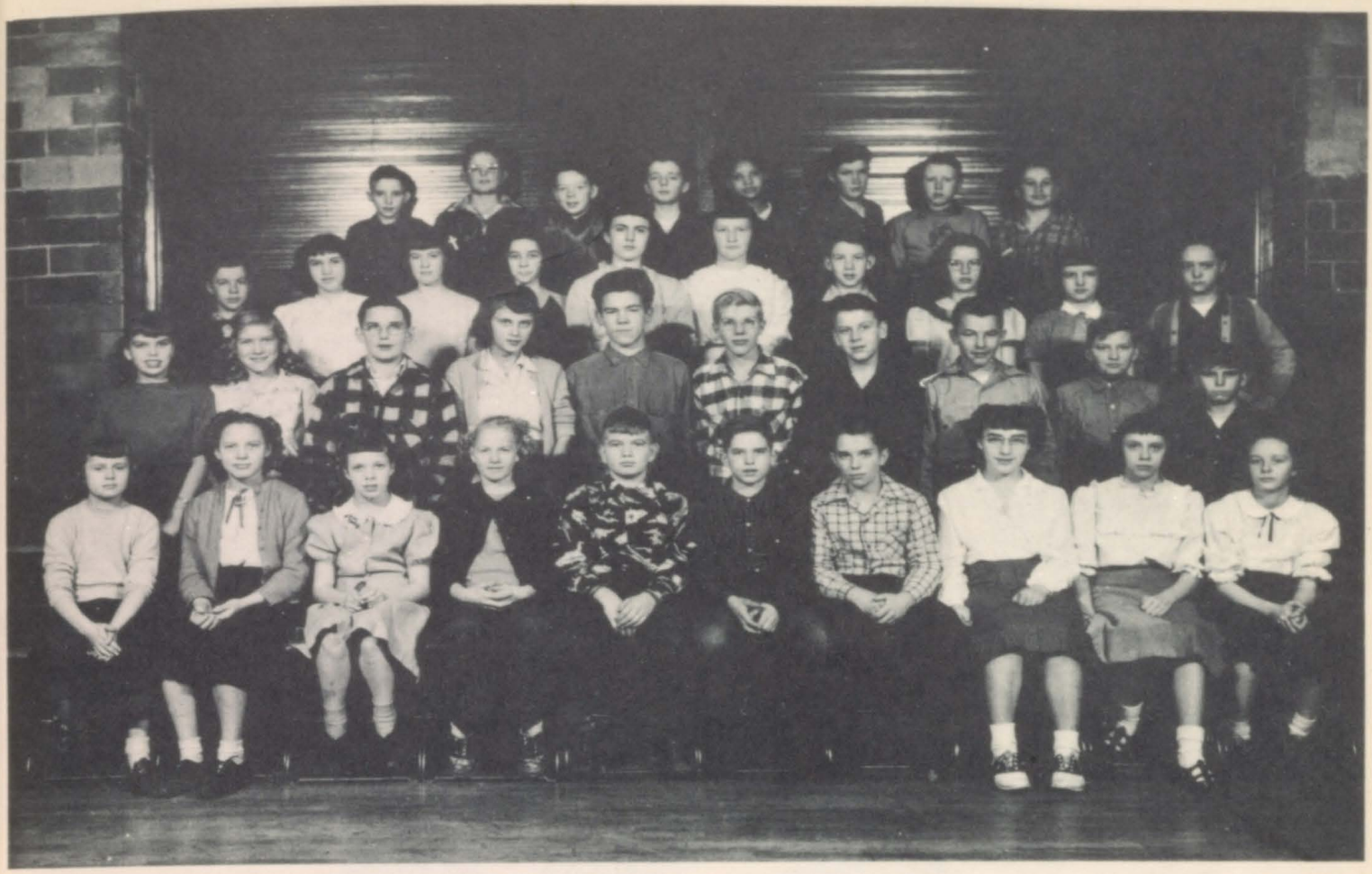

JUNIOR HIGH
7th grade

Fourth fow: Jack Sommervile, Clayton Hilts, James Reeder, James DeVinney, Gail Burton, Louis Edwards, Harold Cartwright, Donald Lantis

Third row: Lyle Pierman, Delores Crittenden, Nancy VandeGiesson, Marilyn Dumonceaux, Eleanor Cousins, Nancy Rayman, Jerry Inman, Roberta Bristol, Lois Wilson, Dick Liskovic

Second row: Beverly Miller, Velma Keckler, Ronald Smith, Audrey Selbee, Fred Schmidt, Eugene Fellows, George Dowling, Harley Lantis, Duane Irving, Carl Hewitt

Front row: Barbara Johnson, Ruby Schmidt, Marlene McBain, Catherine Haist, Bob McBarnes, Charles Smith, Alan Henson, Phyllis Moored, Joann Lawhead, Jan Frank

Absent: Richard Burton, Myrna Cartwright, Richard Dobyns

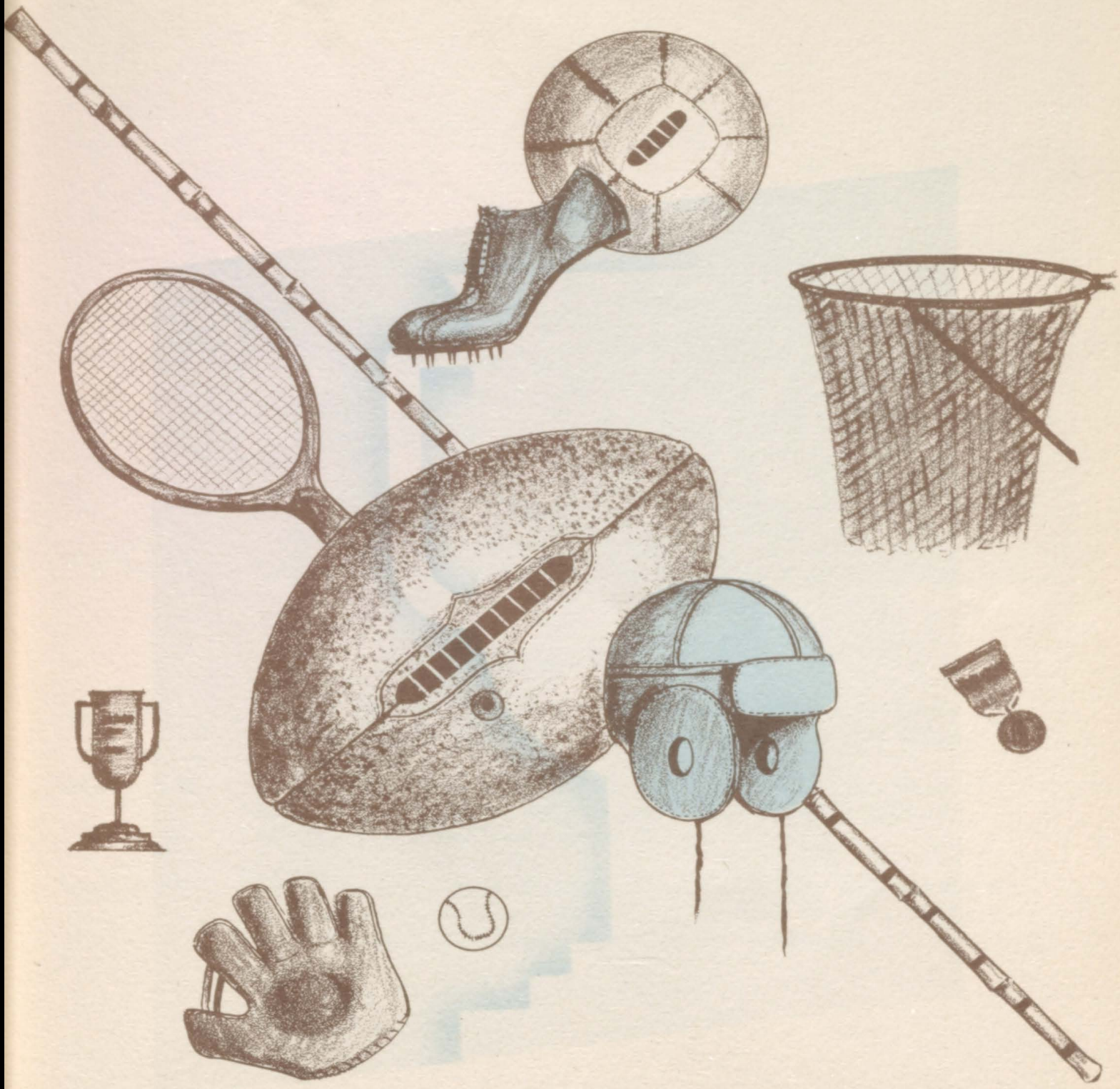

ATHLETICS

K.V.A. CHAMPS

Back row: Harold Maxson, Guy Rundio*, Richard Wheaton*, Larry Carson*, Nick Carson*, Wesley Councell, Coach Krupa.

Center row: Edward Klepper, Ronald Ball, Alan Fry, Robert Wilson*, Roger Offet*, Norm Crittenden*, Jim Freer*, Ronald Block, Clair Belland, Dave Freer.

Front row: David Frank*, Paul Beebe*, Francis Bell*, Bob DeVinney*, Lyle Inman*, Raymond Councell*, Russel Howes*, Richard Beebe*, Jack Tibbitts, Butch Beebe (mascot).

Absent: Theron Raymon*

*(Major Letter Winners)

RAMS' FOOTBALL GAMES

KELLOGG--

Rams marched from their own 30 yard line and Larry Carson crashed over to score. Aggies later trapped safety. G-6 K-2

MATTAWAN-- (under newly lighted field) In the opening minutes Galesburg recovered a Mattawan fumble in the end zone to start them rolling 2-0. Minutes later Bud Beebe cut off tackel for six points and Inman's conversion was good. In the same period Beebe again twisted for 35 yards to score. The point was missed by inches. In the fourth period Beebe passed 30 yards to Inman in the end zone. Inman again kicked the point. G-22 M-0

VICKSBURG--

In the second quater Larry Carson crashed through guard and dashed 60 yards to score. A minute later Beebe passed to DeVinney for 6 more points. The second half opened with Beebe passing to Howes and Howes twisting his way across the goal line. Inman converted to make the score 19-0. In the last quater the Reds finally pushed over the Rams goal line. G-19 V-6

WAYLAND--

Wayland scored early in the first quater and in the final stanza Beebe passed to DeVinney for our only score. G-7 W-7

OKEMOS--

Rams came through in drizzeling rain. Score at half time 6-6. Beebe passed to Inman in the first quater and Inman slipped by the safety man for 6 points. In the third quater Beebe again passed to Inman to score. In the same quater Larry Carson crashed through the line to make the score 18-6 Rams favor. In the last quater the Maroon and Gold came through once more with Nick Carson carring the pigskin. G-25 O-6

COLON--

In a hard fought game under the lights, Galesburg trounced Colon. G-18 C-7

PORTAGE--

Beebe went wide to score for the first score of the game. Portage scored on the following kickoff, but the Rams came back soon after with Norm Crittenden scoring on a reverse. Beebe skirted in to score in the third period and in the final moments Larry Carson scored from the one yard line. G-26 P-7

WHITE PIGEON--

The Rams lost a hard fought battle at White Pigeon, scoring only once. In the third quarter Crittenden scored on a reverse and the Rams went down fighting in the final period. G-6 WP-27

COMSTOCK--

The Blue and White scored in the second quater on a pass from VanZile to Walker for six points. VanZile converted to put the Rams behind 7-0. The Rams came to life after this and in six plays marched 65 yards with Larry Carson plunging over to score. Lyle Inman converted to tie the ball game at the half 7-7. In the third period Larry Carson scored 6 more points. The kick was wide. In the fourth period Dick Beebe recovered a Comstock fumble on their own 9 yard line and minutes later Larry Carson again hit pay dirt. The conversion was good with Beebe passing to Howes. G-20 C-7

CHEERLEADERS

Standing: MaryJane Behan, Elaine Carson

Seated; Barbara Bullard, Darlene Darrow

VARSITY BASKETBALL

Back row: Richard Carter(mgr.), Robert DeVinney*, Jim Freer*, Nick Carson*, Richard Wheaton, Larry Carson*, Coach Krupa.

Front row: Lyle Inman*, Ronald Block*, Roger Offet*, Jack Tibbitts*, Norm Crittenden*,

Dick Beebe and Clair Belland were later moved to the varsity team.

*major Letter winners

Scoreing of Varsity Basketball

		WE	THEY
December 3,	Mattawan	31	20 *
December 7,	Richland	25	32
December 10,	Kellogg	40	32 *
December 14,	Augusta	33	35
January 7,	Comstock	38	40 *
January 14,	Portage	26	25*
January 21,	Vicksburg	23	33 *
January 25,	Augusta	30	35
February 22,	Mattawan	35	41 *
February 1,	Richland		
February 4,	Kellogg	24	29 *
February 7,	Comstock	30	43 *
February 11,	Portage		*
February 24,	Vicksburg	33	41 *

Our basketball season this year was far from perfect and though we won very few games, many of them were lost by only two or three points. It seemed that when we needed a break in our favor most, we never got it.

*League Games

GIRLS BASKETBALL

Back row: Genieive Perkins(mgr.) Shirley Smith, Margaret Bell, Millie Wayne, Sylvia Knight, Coach Dennert,

Front row: Wanda Burton, Mickey Ash, Jackie Ball, Nancy Champion, Rosemary Holbrook.

Absent: Barbara Burgess

Mattawan	December 2	13---7
Climax	December 9	8---9
Schoolcraft	January 6	28---28
Comstock	January 20	13---29
Schoolcraft	January 27 -v-	22---20
Mattawan	February 3	12---10
Climax	February 8	23---23
Comstock	February 24	11---14

SECOND TEAM BOYS

Back row: Eddie Welling, David Freer, Robert Doty, Raymond Councell, Ronald Ball, Coach Ness,

Front row: Ralph Smith, Bill Benjamin, Dick Perkins, Clair Belland, Jack Love, Alan Fry, Leo Smith.

Absent: Richard Beebe

ACTIVITIES

Girls Chorus

Fourth Row: Edna Dowling, Alta Bristol, Jean Conor, Wanda Burton, Jayne Woodruff, Elaine Carson, Evelyn Inman, Shirley Smith, Genevieve Berkins, Marilyn Norton, Barbara Bullard, Carole Belland, Francis Lockwood

Third Row: Doris Waldorf, Patsy Chapman, Loretta Lowe, MaryJane Behan, Clara Smith, Mary Cutler, Darlene Darrow, Jackie Ball, Lois Reams, Margaret Bell, Marlene Harley, Lila Mae Wheaton, Nancy Champion

Second Row: Polly Beatty, Pauline Meade, Barbara Burgess, Norine Ash, Carolyn Wagner, Sylvia Knight, Junaita Goble, Beatrice Dumonceaux, Barbara Stewart, Anna Mae VanAuken, Ella Wortinger, Rosemary Holbrook

First Row: Virginia Guarisco, Patricia Blessington, Iris Campbell, Ronna Crocker, Beverly Streling, Neva Wahley, MaryLou Rogers, Virginia Beebe, Louise Book, Cleta Holbrook, Ethel Halliwell, Carolyn Smith

Boys Chorus

Back Row: Larry Carson, Ronald Knight, Guy Rundio, Reggis Kissinger, Raymond Councell, Rodger Offet, Allen Palmer, Stanley Haist

Middle Row: Wesley Councell, Robery DeVinney, Donald Chiverton, Donald Smith, William Schreiber, Joe Welling, Dennis Bresson, Richard Wheaton

Front Row: Mrs. Hilliard, Director, Leo Smigh, Duane Bresson, Richard Coates, Fred Henshaw, Clair Belland, Richard Perkins, Richard Carter, Francis Bell

Senior Play Cast

Back Row: Edwin Randol, Wesley Councell, Joe Welling

Middle Row: Robert DeVinney, Norine Ash, Melicent Wayne, Larry Carson, William Benjamin

Front Row: Dorothy Briggs, Beverly Streling, Neva Wahley, Juanita Goble, Beatrice Dumonceaux, MaryLou Rogers, Mr. Vernon Moerdyke, Director

Absent LaWanda DesVoignes

"Handy Man"
A Row Peterson Play

This three act Comedy is the story of a young college fellow who wants to attend college in this certain town but cannot find a place to stay. The young man then proceeds to canvass the town until he comes to a home and is promised a room in the basement if he will do little chores around the home. This play tells of his actions and predicaments that he gets into while staying at this home.

Junior Paper Staff
"The Eye"

Standing: Francis Bell, Jokes Editor, David Frank, School News, Nick Carson, General Manager, James Freer, Ass't Sperts Editor

Seated: Reggie Kissinger, Music Editor, Allen Palmer Editor-in-chief, Mrs. Worst and Mrs. Edwards, Advisors, Richard Wheaton, Sports Editor, Raymond Councell, Believe-it-or-not Editor

This paper was started this year by the Junior Class and has been very successful. This paper contains the many happenings in and around school.

This paper is published every two weeks and also tells about sports events, work of Student Council, Room Mothers activities, Class activities, P.T.A. meetings, Jokes, advertisements, and poetry written by members of Mr. Ness's classes.

This interesting and humorous paper is published under the direction of Mrs. Worst and Mrs. Edwards who have been doing a fine job in helping the Junior Class organize and publish their paper.

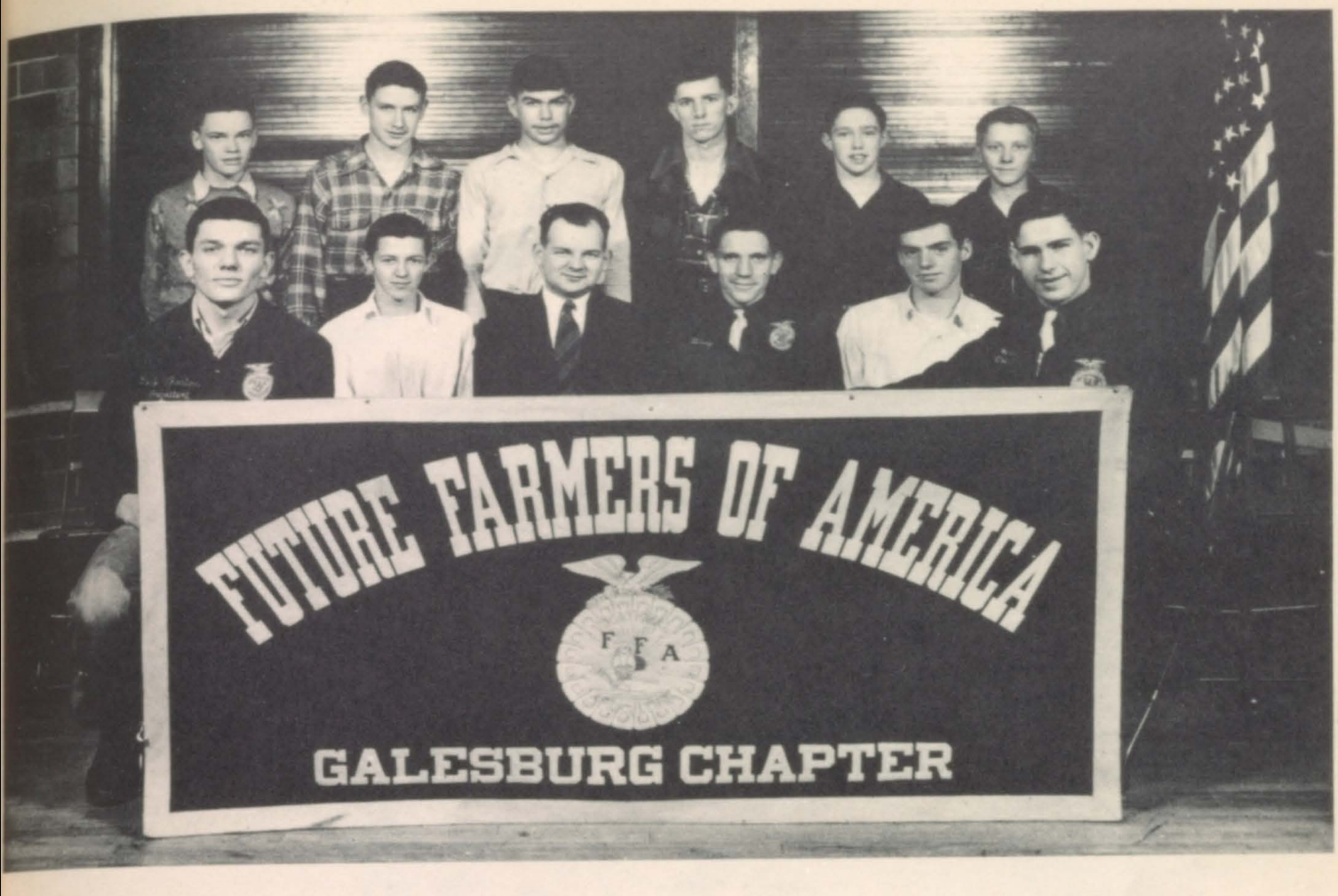

F.F.A.

Standing: Duane Srackangast, Edward Welling, Ronald Ingraham, Donald Smith, James Kissinger, Leo Smith, Sentinel

Seated: Richard Wheaton, Pres. Ronald Block, Arvid Norlin, Advisor, Guy Rundio, Charles O'Brien, Ass't Treas. Reggie Kissinger

The F.F.A. has sent representatives to the National Convention at Kansas City to play in the band on November 10, 1948, and one delegate to Kansas City Convention on November 13.

The F.F.A. has donated money to the Galesburh Library Fund, and sold Argus subscriptions for a commission to help the F.F.A. treasury. The F. F. A. has a noon-hour concession to sell candy and run noon-hour movies, and also sells Farm Bureau seeds, has held several pancake suppers,

The F.F.A. has tested cows for disease and held public speaking contests.

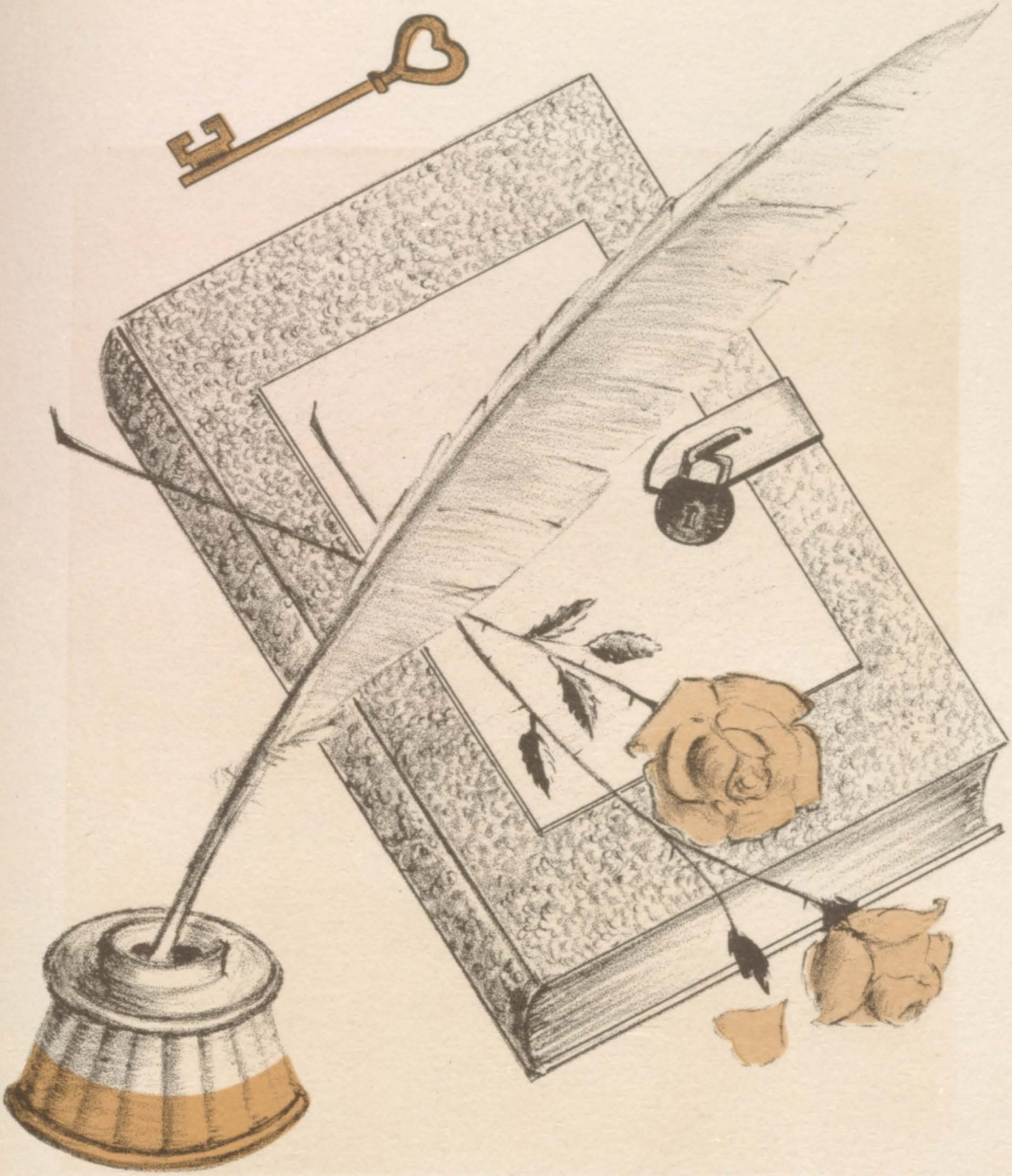

AUTOGRAPHS

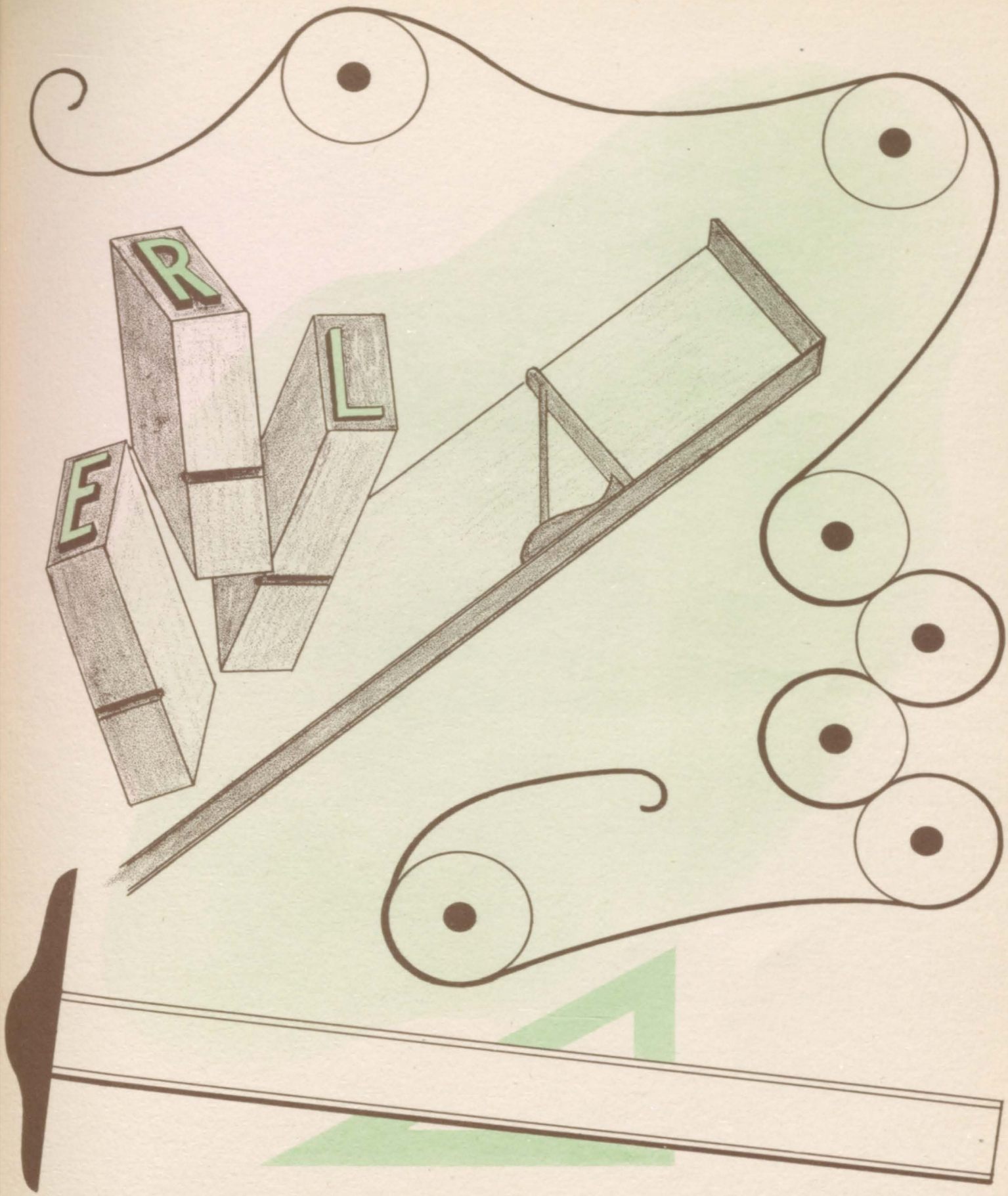

ADVERTISING

H. H. SHINVILLE

EXEAVATING & GRADING

Phone 4-0127 Kalamazoo, Mich.

COMPLIMENTS

of

BURGESS SEED & PLANT CO.

WITH SINCERE WISHES FOR SUCCESS

TO THE

GRADUATING STUDENTS OF

GALESBURG HIGH SCHOOL

IN THEIR FUTURE ENDEAVORS

GALESBURG UPHOLSTERY SHOP

COMPLIMENTS

of

HILL & EDDY GROCERY

GALESBURG

"For age and want save while you may,

no morning sun last a whole day."

Benjamin Franklin

GALESBURG BRANCH

of

THE FIRST NATIONAL BANK & TRUST COMPANY

of

Kalamazoo, Michigan

. . . . . .

CONGRATULATIONS

to

"THE CLASS OF '49"

OIL EQUIPMENT CO.

Contracting, sales and service

of

Service Station Equiptment

Lee DesVoignes Prop. Phone 3031-9

CONGRATULATIONS
to
THE GRADUATES

Reeds Market
6018 Mich. Ave.

&

The Market Basket
791 River Street

At Comstock

.....

BELL'S BAKERY

Special Party & Wedding Cakes

Home Made Ice Cream

Phone 4851 Galesburg

DUO THERM

SPACE HEATERS FURNACES

GILCOR KRESKY

FLOOR FURNACES

SERVEL REFRIGERATORS SPE-D BOTTLE GAS

RAYMAN HEATING AND APPLIANCE SALES

. . . . . .

BEST WISHES
of

INMANS

Good Steaks and Seafoods

400 East Michigan Phone 9041

GALESBURG SUPER MARKET

High quality foods at

lowest possible prices

. . . . . .

FOR SERVICE

....QUALITY

....GOOD DEAL

G. E. APPLIANCES*—FLOOR COVERING

PAINT

see

C. W. FREER

COMPLIMENTS

of

C. D. & DICK MAXSON

PHONE 4121 or 3878 GALESBURG

. . . . . .

COMPLIMENTS

of

ROELOF DAIRY

Quality Pasteurized Dairy Products
Galesburg, Comstock, Augusta,
Gull Lake, Richland,
Climax & Scotts

Phone 3571 or 4081 Galesburg

THE' GALESBURG ARGUS

Publishing---Printing

Published Every Thursday

Giving News of Galesburg
&
Vicinty

THE COMPLETE FARM
&
HOME STORE

WESTINGHOUSE APPLIANCES

EBINGER & HEDGES INC.

Galesburg Michigan

GALESBURG CLEANERS

Since we now own our
own plant in connection
with our store we are
able to give very
prompt service

96 West Mich. Galesburg

GALESBURG MILLS

Farm Bureau Feeds
Seeds Fertalizer
Custom grinding & mixing
Farm Machinery-Fencing
Milking Machines-Coolers
Pluming Supplies
Phone 2151-Prop. Roy Struble

CONGRADULATIONS

CLASS of'49

TAYLOR LUMBER COMPANY INC.

Galesburg 2591 Climax 35

. . . . . .

COMPLIMENTS

of

MIDWAY CAFE

Tasty sandwiches

Steaks Chops & etc.

Galesburg

THE CLASS of '49

Wish to take this opportunity

to express our gratitude and thanks

to the businessmen

whose kind assistance has helped

make this year book possible

COMPLIMENTS

to

CLASS of "1949"

Elgins & Diamond's

ELLIS BECKER JEWLER

206 Peck Building Phone Kal. 7946

Kalamazoo

COMPLIMENTS

to

CLASS of "1949"

WAGER & CLARK

FUNERAL HOME

Phone 3631 - 97 W. Michigan

Galesburg

COMPLIMENTS

of

GALE THEATER

COMPLIMENTS

of

GRANTS DEPARTMENTS STORE

COMPLIMENTS
of
CHAPIN MARKET

"Everyday low prices"

COMPLIMENTS
of
DE JO'S TAVERN

Choice Beer & Wine

COMPLIMENTS
of
E. N. MIDDLETON

SINCLAIR DEALER

COMSTOCK

COMPLEMENTS

of

RITZ DRY CLEANERS

COMSTOCK

MILADY BEAUTY BAR

14 West Mich. Ave.

Complete Beauty

Service

Phone 4011 Galesburg

Owner Iris Nordyke

GALESBURG BUILDING
&
SUPPLIES

"All products for building

good buildings"

Phone 5531 Galesburg

Henry Kirk Manager

Compliments

of

Dixie Garage

Chrysler & Plymouth

Compliments

of

Martin Motor
&
Machine Supply

OSMUN'S BARBER SHOP

East Battle Creek Street

Galesburg

COMPLEMENTS

of

CARSON'S DAIRY BAR

COMPLIMENTS

of

CLIMAX HARDWARE SERVICE

GALESBURG

COMPLEMENTS

of

Bill & Wendy Tolles

STANDARD SERVICE STATION

COMPLIMENTS
of
VISE'S LAD 'N LASS

Clothing for the entire

family

Galesburg

COMPLIMENTS
of
ALLENS

Home Appliances-Radios-Records

Cut Rate Drugs-Fountain Grill

Comstock

GALE RECREATION

Bowling----Billiards

Snack Bar

Prop. Frenchie & Al
Ehrman

COMPLIMENTS

Hotpoint Appliances

Maytag Laundry Equipment

Bottle gas service

Marvin Wayne

COMPLIMENTS

FARM CREST BAKERIES

GALESBURG

COMPLIMENTS

of a

FRIEND

COMPLIMENTS

of

J. C. BRENEMAN MD.

COMPLIMENTS

of

DR. R. W. SMITH

BISHOP ELECTRICAL SERVICE

Rudy Bishop

Galesburg, Michigan

Service calls Phone 2216

COMPLIMENTS
of
BURK & HOAG

Funeral Home

Galesburg----Climax

Compliments
of
MAR*LEE

Serving Dinners
Steaks-chops etc.

186 West Mich. Galesburg

Compliments
of
CECIL J. BARNUM

Insurance Agency

Bonds--Insurance

INSURANCE

---AUTOMOBILE

---FIRE

---CASUALTY

I.R. JONES

Phone 2781--90 East Mich.

VAN'S TRAILER COURT

With a homey atmosphere

&

plesant surroundings

1 mile east on U.S. 12

Phone 4827 Galesburg

JOE & BERT ALARIA

SUNOCO SERVICE STATION

Tires, Tubes

Batteries & Accessories

Box 171---Phone 2739

Galesburg Michigan

COMPLIMENTS

MAPLE BEND SNACK BAR

Ground Beef Burgers

Sundaes Sodas & Malts

1 mile east Galesburg

Prop. Mary & Alberta Alaria